





Right-angle elbow with straight connection

4,40€ – 5,80€ VAT incl

SKU: MCFH0116000W1

https://www.mc-fact.eu/en/shop/key-clamps/116-3way-through-key-clamp/

Angle bend with direct through connection for tubular steel pipes using hexagonal key locking screw (Allen or BRT).

Features

Weight	N/A
Dimensions	N/A
Usage	Decoration
Size	1/2", 3/4"
Materials	Cast iron
range	Deco, Direct, Cast iron

Technical Drawing

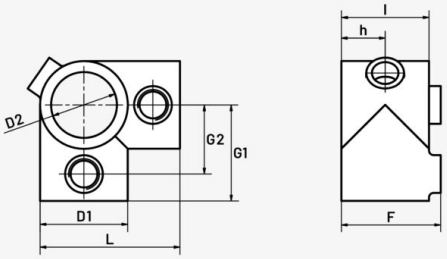

(mm)	L	l	D1	D2	F	G1	G2	h
1/2"	51	33	31	23	36	35	25	15,5
3/4"	59	38	38	28,5	43	40	30	19

Copyright 2026 MC Fact - All rights reserved

	Direct Through-Type Angle Elbow – 1/2″ SKU: MCFH0116012W1	51 × 36 × 51 mm	156,00 g	4,40€ VAT incl
	Direct Through-Type Angle Elbow – 3/4″ SKU: MCFH0116034W1	59 × 43 × 59 mm	258,00 g	5,80€ VAT incl

Copyright 2026 MC Fact - All rights reserved