





3-Way Distributor Elbow with Direct Connection

5,30€ – 7,90€ VAT incl

SKU: MCFH0128000W1

https://www.mc-fact.eu/en/shop/key-clamps/128-3way-elbow-90-key-clamp/

3-way distributor elbow, direct connection for steel tube assembly pipes, with hexagonal key locking screw (Allen or BRT).

Features

Weight	N/A
Dimensions	N/A
Usage	Decoration
Size	1/2", 3/4"
Materials	Cast iron
range	Deco, Direct, Cast iron

Technical Drawing

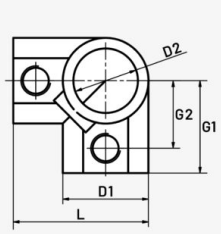

(mm)	L	l	D1	D2	F	G1	G2	h
1/2"	51	50	31	23	36	36	25	40
3/4"	60	59	38	28,5	43	41	30	47

Copyright 2026 MC Fact - All rights reserved
Website: www.mc-fact.eu/en Email: support@mc-fact.eu

	Direct 3-Way Diverter Elbow – 1/2″ SKU: MCFH0128012W1	51 × 51 × 50 mm	196,00 g	5,30€ VAT incl
	Direct 3-Way Distributor Elbow – 3/4″ SKU: MCFH0128034W1	60 × 60 × 59 mm	344,00 g	7,90€ VAT incl

Copyright 2026 MC Fact - All rights reserved