



T-fitting with straight connection

7,94€ VAT incl

SKU: MCFH0104000W1

https://www.mc-fact.eu/en/shop/key-clamps/104-long-tee-key-clamp/

Equal direct-connection tee for tubular steel pipes with hexagonal key locking screw (Allen or BRT).

Features

Weight	N/A
Dimensions	N/A
Usage	Decoration
Size	3/4"
Materials	Cast iron
range	Deco, Direct, Cast iron

Technical Drawing

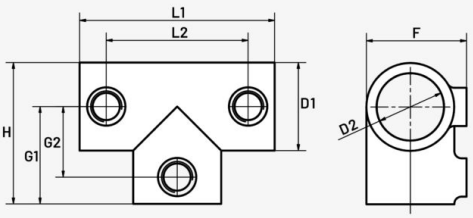

(mm)	L1	H	D1	D2	F	L2	G1	G2
3/4"	84	60	37	28,5	43	60	42	30

Copyright 2026 MC Fact - All rights reserved

	Straight Tee – 3/4″ SKU: MCFH0104034W1	84 × 43 × 60 mm	310,00 g	7,94€ VAT incl

Copyright 2026 MC Fact - All rights reserved